

WINTER EXCURSIONS (SKI/WALK/HIKE/JOG/RUN)

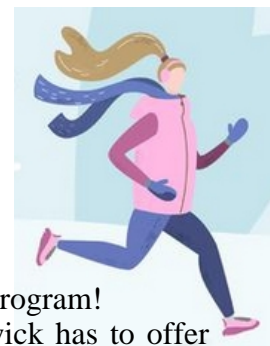

For Youth Ages 8-15 (age by start of program)
Program Held Tuesdays and Thursdays from 4:00-5:00pm
February 16th – March 18th
Program held at Outdoor Trails throughout Brunswick.
Fee: \$42 Residents
\$56 Non-Residents

*** REGISTER EARLY, LIMITED ENROLLMENT- (15 spots) ***

Winter Excursions is an extension of our traditional Cross Country Ski program!

The class is designed to get kids outdoors while discovering some of the great trails Brunswick has to offer either on foot or by cross country ski! When snow is on the ground and conditions are favorable, cross country skiing will be the plan—When conditions don't allow for skiing and as the Springtime weather approaches, participants will walk, hike, jog, or run the trails. No matter your child's fitness level or preferred pace, all are welcome to join in this expedition throughout local parks and nature preserves! Emphasis will be on enjoying the outdoors and providing a safe opportunity for children to interact with peers during the pandemic. Participants will receive communications prior to each week/class in order for families to prepare for that week's or that day's adventure!

Coach Holly Greene, a local educator who has been leading our program the last ten years will bring her energy and enthusiasm to the program once again! She will be assisted by Carmon Parker. The class will utilize local trails and ski locations, such as **Kate Furbish East and Kate Furbish West; Woodward Point Preserve, Crystal Springs Preserve, Cox Pinnacle, Bunganuc Preserve, Brunswick Bike Path, Neptune Woods and/or Chase Reserve.**

We will follow all Covid-19 mitigation protocols that are in effect at the time of the program.

The Parks and Recreation Department encourages individuals with disabilities to register for this program. Should you desire further information, contact the Recreation Department at 725-6656. To view our refund policy, see our current program offerings or register online, visit us online at www.brunswickme.org/parks-recreation

✂**Detach & return with fee to the Recreation Center**220 Neptune Drive., by **Feb 12th** Office hours Mon.-Fri., 8:00 a.m. to 4:30 p.m. ✂

Brunswick Parks & Recreation Dept.

Fee: \$42 Brunswick Residents

WINTER EXCURSIONS WINTER 2021

\$56 Non- Residents

Please Print

Name _____ Date of Birth _____ Age _____

Street Address _____ Town of residence _____

Zip Code _____ School _____ Grade, Fall 2020 _____ Female _____ Male _____

Parent/Guardian #1 _____ Email _____

Parent/Guardian #1 Home Phone _____ Parent/Guardian #1 Work Phone _____ Parent/Guardian #1 Cell _____

Parent/Guardian #2 _____ Email _____

Parent/Guardian #2 Home Phone _____ Parent/Guardian #2 Work Phone _____ Parent/Guardian #2 Cell _____

Emergency Contact, other than parent/guardian _____ Relationship _____

Day Phone _____ Cell Phone _____

*ALLERGIES/PHYSICAL or EMOTIONAL LIMITATIONS _____

For Office Use
 Date _____
 Amt\$ _____
 321229
 Computer

As a parent/ guardian, I give my child permission to participate in the Brunswick Parks and Recreation Department Winter Excursions program. I understand that photographs taken of Parks and Recreation Programs may be used by the Parks and Recreation Department for promoting programs, classes or events to include brochures, posters or web page postings.

Signature of Parent/Guardian _____

Names of Parents/Guardians _____ **PLEASE PRINT)**